Designated Inland Wetlands and Watercourses of Bristol, Connecticut

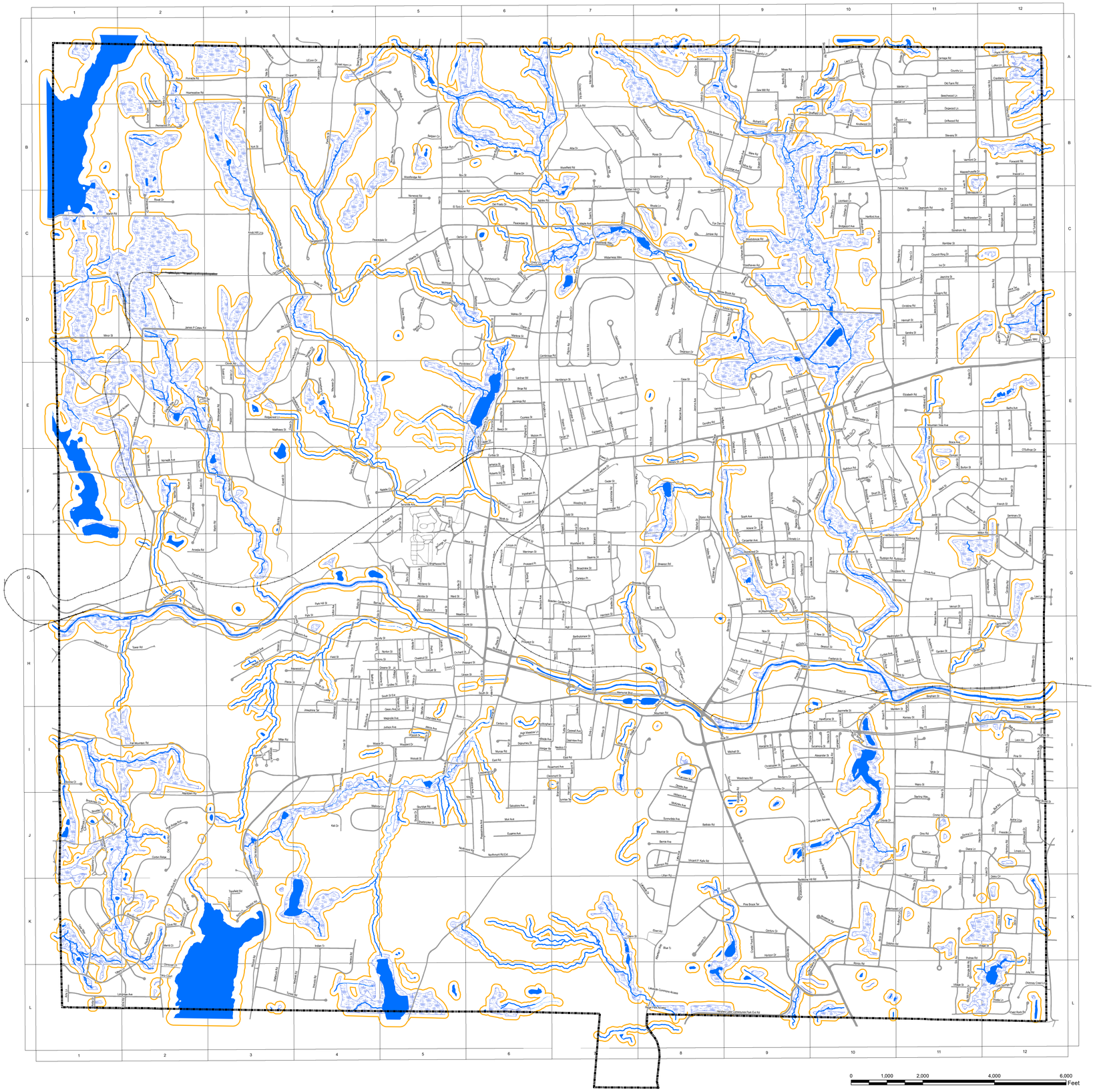

Abbey Lane C-8
Academy Street H-11
Acorn Lane B-11
Adams Street J-3
Addison Street G-5
Adeline Avenue E-9
Adna Road B-9
Alba Drive B-7
Albert Street H-9
Albertson Way K-8
Aldbourne Drive B-3
Alder Street E-6
Alexander Street I-9
Algonquin Way I-3
Alice Terrace D-12
Allen Street I-5
Allentown Road J-1
Aloha Lane J-12
Ambler Road E-6
Amy Lane L-1
Anderson Avenue H-11
Andrews Street H-9
Anita Drive L-1
Anthony Drive E-12
Apple Road C-6
Arbor Court C-11
Arcadia Road G-2
Arlene Drive F-9
Arlington Street E-7
Armand Road J-8
Arnold Court G-6
Arrowhead Drive A-9
Artisan Street G-10
Ashley Road C-7
Ashover Lane A-3
Aspen Way K-8
Atkins Avenue I-5
Auburn Street F-2
Avon Lane B-10

Baldwin Drive C-5
Balsam Street I-10
Barbara Road E-9
Barber Street I-10
Barlow Street G-2
Barnes Street H-9
Barnum Road F-3
Bartholomew Street H-7
Batt Place I-12
Battisto Road J-8
Battle Street D-4
Bayberry Drive I-9
Beacon Street H-10
Beckwith Drive I-12
Beech Street E-6
Beecher Road I-5
Beechwood Lane A-11
Bel - Air Drive F-11
Beleden Gardens Drive G-7
Belgian Circle B-5
Bellevue Avenue G-6
Belmont Street I-7
Belridge Road G-8
Ben Street D-11
Benham Street I-9
Benjamin Street H-5
Bently Road A-9
Berkshire Drive D-6
Bernie Avenue J-8
Bernside Drive H-9
Bethel Street H-4
Beths Avenue E-12
Bianca Road I-10
Bingham Street H-11
Birch Street B-10
Birchwood Drive B-11
Birchwood Terrace B-11
Birchwood Trail B-11
Bird Road F-3
Birge Road E-6
Bishop Street I-9
Bittersweet Lane K-10
Blakeslee Street H-7
Blue Meadow Road B-10
Blue Trail K-8
Boardman Street E-10
Bolvin Street D-6
Bolden Hill Court C-7
Boulder Court J-1
Boulder Drive A-11
Boy Street B-5
Brace Avenue E-11
Bradley Street G-7
Braeburn Road D-8
Brandon Run K-2
Brentwood Drive A-11
Brewster Road G-8
Briarwood Road J-7
Bridgeport Avenue C-10
Brier Road I-7
Brightwood Road G-5
Britton Road E-10
Broad Place I-10
Broad Street H-9
Broadview Street G-7
Broderick Road K-10
Brook Street F-10
Brookside Drive F-10
Brookview Circle J-1
Buckboard Lane A-8
Buckingham Street I-6
Buckley Avenue H-12
Buff Road J-12
Burlington Avenue E-6
Burton Street F-11
Business Park Drive J-9
Butternut Lane K-11

Cabot Street F-11
Caesar Drive A-10
Cambridge Road D-6
Cameron Drive K-1
Camp Street G-12
Candlewood Drive J-12
Candy Lane B-9
Carleton Place G-7
Carlson Street I-6
Carmelo Road B-7
Carol Drive E-10
Carolina Road G-12
Carpenter Avenue G-9
Carriage Road A-11
Case Street E-8
Castle Road G-10
Caswell Avenue I-7
Cawley Court I-7
Cawley Street I-7
Cedar Ridge F-7
Cedar Street F-7
Cemetery Avenue F-5
Center Street G-6
Central Avenue E-6
Central Street Rear H-11
Central Street I-11
Century Drive K-9
Chapel Street A-4
Charles Street F-11
Chatham Lane H-8
Cherokee Run I-3
Cherry Hill Drive B-12
Cherry Street H-4
Chestnut Street H-5
Chimney Crest Lane L-12
Chippanee Drive C-2
Chippenwood Lane C-2
Christine Road D-11
Christopher Street I-9
Church Avenue H-11
Church Street H-6
Cindy Lane C-6
Circle Street H-11
Claire Street D-6
Claremont Street I-6
Clark Avenue E-2
Clearview Avenue I-7
Climbing Street C-11
Cline Alley H-9
Cloos Road K-12
Clover Road D-2
Cobble Hill Drive G-9
Cold Springs Road L-12
Collier Avenue E-9
Collins Road E-10
Colonial Road G-11
Colony Street H-5
Columbus Avenue F-9
Commerce Drive K-9
Concetta Lane F-9
Concord Street E-7
Condon Road G-7
Conlon Street F-6
Consolation Street F-2
Constance Lane G-12
Coolidge Avenue B-9
Corbin Ridge K-2
Cortelyou Road I-10
Cottage Street H-5
Council Ring Drive C-11
Country Lane A-11
Couture Drive D-12
Cove Road K-2
Coventry Road E-9
Cozy Lane H-9
Cranberry Lane A-12
Crescent Drive E-6
Crescent Drive Extension E-6
Crest Drive E-4
Crestwood Drive I-6
Cricket Hill Road A-7
Cronin Street J-11
Cross Street K-8
Crown Street I-4
Crystal Pond Place K-9
Currey Court F-10
Curtiss Avenue H-10
Curtiss Street F-6
Cuss Gutter Trail G-3
Cypress Street E-6

Daisy Circle K-12
Dakota Trail I-3
Daley Street J-11
Dallas Avenue E-9
D'Amato Lane G-9
Danbury Lane C-10
Daniel Road G-8
Davis Drive E-8
Debra Lane B-10
Deerfield Road C-11
Deering Lane J-9
Deerpark Road C-11
Del Prado Drive C-6
Dell Manor Drive J-11
Delmar Drive B-11
Dewey Avenue I-8
Dewitt Drive F-8
Dewitt Page Park Road F-8
Diane Lane J-12
Dino Road J-11
Dipietro Court K-11
Dipietro Lane K-11
Divinity Street H-4
Division Street H-5
Dogwood Lane B-11
Dorothy Street H-5
Donna Lane J-11
Donovan Court L-2
Doris Road L-2
Dorothy Road E-9
Dorset Horn Lane A-4
Dorset Way D-12
Douglass Road G-11
Dover Street E-7
Downs Street I-8
Drayla Drive J-10
Drummond Road B-11
Driscoll Drive I-5
Dudley Street H-5
Duncan Street F-11
Dutton Avenue G-4
Dwight Street F-6

Earl Street H-4
East Road I-6
East Street H-7
East Main Street I-12
East New Street H-10
Eastview Street F-7
Eastwood Road B-5
Eaton Road F-2
Ebert Drive K-8
Ebert Road K-8
Edgewood Street H-5
Edrow Road D-8
Edward Street H-5
El Toro Drive C-5
Elaine Drive B-6
Elberta Street C-5
Elizabeth Road E-11
Elm Street H-7
Emerson Road K-7
Emily Lane I-7
Emmett Street I-9
Emory Court H-5
Empire Way D-5
Enterprise Drive L-9
Eugene Avenue J-6
Evelyn Road L-12
Everett Street F-3
Evergreen Street I-10

Fair Street G-11
Fairfield Street E-7
Fairlawn Street E-7
Fairview Avenue I-8
Fairway View Drive C-12
Fall Mountain Place I-2
Fall Mountain Road I-2
Fall Mountain Terrace I-2
Falls Brook Road B-8
Fanway Avenue E-9
Farmington Avenue E-12
Farmstead Road E-3
Farrell Avenue G-2
Father Crudele Drive I-7
Fawnwood Circle J-1
Federal Court G-6
Federal Street G-6
Felice Road C-11
Fern Hill Road D-7
Ferraro Drive B-7
Field Rock Road L-12
Field Street H-4
Fifth Street H-9
Fireside Lane J-12
First Street H-9
Fisher Ridge B-6
Fleetwood Road A-11
Foley Street G-6
Forest Street - Plnvl I-12
Forest Street H-11
Founders Drive G-7
Fourth Street H-9
Fox Den Road C-8
Fox Hollow Lane B-6
Foxwood Road B-12
Frances Street G-5
Francine Lane K-11
Franklin Street F-5
Frederick Street H-10
French Street F-12

Garden Street H-11
Garden Street Extension G-11
Garden Terrace H-11
Garfield Road G-9
Gayle Drive G-9
Gaylord Street G-5
Geary Avenue I-5
Genovese Drive H-12
George Street I-6
Georgetown Road G-12
Gillette Way E-2
Gina Street I-11
Gino Drive F-2
Glen Eagle Drive A-10
Glencove D-6
Glendale Drive D-6
Glenn Street K-7
Glenview Drive D-6
Goodwin Street G-7
Goshen Court C-10
Grace Avenue F-10
Graham Street F-5
Grand Street I-12
Granger Road I-6
Grassy Road E-5
Great Pyrenees Way A-4
Greene Street H-4
Gregory Road D-11
Greystone Avenue J-5
Gridley Street H-5
Grove Avenue G-11
Grove Street F-7

Hadden Street J-12
Haig Avenue E-8
Halcyon Drive K-8
Hampton Court D-12
Hannah Street D-11
Hardwick Road G-10
Harmony Road J-12
Harold Street H-3
Harper Court E-10
Harrison Street F-6
Hart Street B-5
Hartford Avenue C-10
Harvard Place A-3
Harvest Lane J-7
Haviland Street G-5
Hawthorne Street I-10
Hefbern Road E-9
Hemlock Street I-10
Henderson Street E-7
Henry Street H-7
Hepworth Street J-12
Hickory Street J-6
Hidden Brook Drive A-9
High Meadow Lane I-6
High Ridge Run J-2
High Street H-6
Highland Street E-6
Highview Street G-10
Hill Street D-3
Hillcrest Court I-11
Hillside Avenue I-6
Hillside Place H-5
Hiltbrand Road E-11
Hobson Avenue J-8
Holden Street H-9
Holley Road G-8
Hollyberry Road E-4
Holt Place G-9
Holt Street G-9
Hooker Court H-7
Hoover Avenue E-8
Hope Street E-8
Hopmeadow Road A-2
Horizon Drive L-9
Hotchkiss Drive G-12
Houghton Street H-4
Howard Avenue I-7
Hughes Street I-12
Hull Street I-6
Hungerford Alley F-6
Hurley Commons H-8
Hurley Hill Lane H-8

Ichabod Lane A-10
Illinois Avenue B-11
Indian Trail L-3
Indiana Street B-12
Jacobs Street G-5
Jacqueline Drive D-11
Jamaica Street F-6
James P. Casey Road D-3
James Street F-6
Jamestown Lane J-10
Jan Road B-7
Janice Lane E-3
Jasmine Street D-11
Jay Lane D-3
Jeannette Street I-10
Jefferson Avenue B-9
Jeffrey Road B-10
Jennifer Road G-9
Jennings Road E-6
Jennings Terrace G-5
Jerome Avenue E-8
Jewel Street F-11
John Avenue E-10
Joseph Street I-9
Joseph Street I-11
Josephine Terrace H-4
Judd Street F-7
Judson Avenue H-4
Julia Road L-12
Juniper Road C-8

Kali Drive J-4
Karen Road F-8
Kathern Street E-11
Kelley Street G-6
Kenneth Terrace E-2
Kenney Street I-11
Kilmartin Avenue L-1
Kimberly Lane C-12
King Place E-8
King Street G-9
Kingswood Drive G-9
Knibbs Circle E-2
Knob Hill Lane C-3
Knoll Street F-12
Knollwood Drive B-10
Knox Place G-9
Kory Lane K-3
Kozani Street E-12

Lacava Road C-12
Ladyslipper Lane F-10
Laird Drive A-10
Lake Avenue L-8
Lakeside Drive K-8
Lakewood Circle K-2
Lancaster Road E-10
Landry Street H-5
Lantern Hill Road J-12
Lardner Road E-6
Larkspur Lane A-5
Laurel Place H-5
Laurel Street H-5
Lawndale Avenue I-5
Lawrence Lane D-3
Lawson Street G-5
Lee Street G-8
Leominster Road F-7
Leon Road I-12
Leslie Court H-4
Lewis Road E-7
Lewis Street F-7
Lexi Lane G-12
Lexington Street E-7
Lillian Road K-8
Lincoln Avenue I-11
Lincoln Place G-6
Lincoln Street F-6
Linwood Street I-10
Litchfield Lane C-10
Lochaven Road C-9
Locust Street H-5
Lois Street I-6
Long Lane C-7
Longview Avenue L-1
Loomis Lane F-12
Loop Road F-5
Lorenzo Place I-12
Lorraine Drive B-8
Louisiana Avenue F-9
Loveland Lane D-8
Lovers Lane J-12
Lucien Road J-11
Ludlow Court C-8
Lufkin Lane A-12
Lynn Road F-10
Lyons Road I-12

Macarthur Court H-4
Madison Drive G-9
Magnolia Avenue I-4
Maheu Street D-6
Maiden Lane A-10
Main Street K-3
Malone Avenue H-3
Maltby Street D-9
Mandy Lane A-9
Mano Lane A-2
Mancoos Road G-11
Maple Avenue C-7
Maple Street G-6
Marcia Drive D-12
Marconi Avenue H-4
Mare Road B-9
Margaret Way I-6
Margerie Street I-9
Marilyn Drive F-8
Marine Court G-10
Marlon Street I-12
Mark Street F-11
Marlene Street D-6
Marsh Road C-1
Martin Road F-2
Marvin Street D-10
Massachusetts Drive B-11
Matilda Drive E-10
Mattatuck Road L-3
Matthews Street E-1
Maureen Drive D-4
Maurice Street J-8
Maxine Road B-5
May Street J-6
Maywood Lane H-4
McIntosh Drive C-5
Mckinley Avenue E-7
Meadow Street G-5
Meadowbrook Drive G-10
Mechanic Street H-10
Medford Street E-7
Meiklem Street I-11
Melinda Lane J-4
Mellen Street H-7
Melrose Street H-4
Melville Street I-5
Memorial Boulevard H-6
Mercier Avenue E-8
Merrill Court K-2
Merriman Street G-6
Metro Street I-11
Michael Street F-12
Michigan Avenue C-12
Middle Street J-9
Miller Road L-3
Mill Pond Drive L-11
Mills Street G-4
Milton Road G-11
Mines Road A-9
Minnesota Lane C-11
Minor Street D-1
Missal Avenue E-10
Missett Street F-6
Mitchell Street I-9
Mix Street D-9
Mohawk Road I-4
Mohican Lane I-3
Molzon Place E-6
Moody Street F-8
Morningside Drive East E-10
Morningside Drive West F-10
Morris Avenue F-9
Mossa Drive I-4
Mountain Road B-12
Mountain View Avenue B-11
Mt. Pleasant Street F-2
Muir Avenue J-6
Munchausen Avenue H-7
Murray Road I-6
Muzzy Street G-4
Myrtle Street

Nancy Road G-5
Natalie Court E-7
Nelson Farm Road C-7
Nestico Court I-7
Neuman Place A-2
New Hampshire Drive B-11
New Street H-9
Newell Avenue H-3
Newell Road G-7
Nicholas Court G-12
Nicholas Drive G-12
Noel Lane J-11
Norris Drive I-5
North Main Street G-6
North Pond Street E-6
North Street F-6
Northmont Road I-5
Northmont Road Ext. J-6
Northwestern Drive C-11
Norton Street H-5
Norwalk Avenue F-2
Norwood Road C-5
Nutmeg Road D-4
B-8

Oak Bluffs Road D-7
Oaken Road C-7
Oakhill Drive A-8
Oakland Street G-7
Oakridge Road D-7
Oakwood Circle D-7
Oehler Drive C-5
Ohio Drive C-11
Old Cider Mill Road C-3
Old Farm Road A-11
Old Orchard Road J-2
Old Terryville Road G-2
Old Turnpike Road B-12
Old Wolcott Road J-3
Orchard Street H-5
Orchard Park Road F-8
Orleans Drive C-8
O'Sullivan Drive F-12
Overlook Avenue I-12
Owens Way D-5
Owsianiko Lane I-11
Oxbow Drive A-8

Page Avenue F-7
Palmor Place D-8
Pardee Street F-8
Park Street G-4
Park Hill Street G-4
Partridge Run B-5
Patricia Drive F-9
Patton Drive H-4
Paul Street F-12
Payton Terrace K-2
Peacedale Street C-4
Peach Tree Lane C-5
Peck Lane H-4
Pennwood Place B-2
Peppermint Lane E-3
Pequabuck Street F-2
Perkins Street D-4
Perry Road J-11
Pershing Street H-9
Peters Court H-6
Pheasant Run Road E-12
Phelps Road I-2
Pierce Street H-3
Pilgrim Road D-7
Pine Brook Terrace K-9
Pine Court E-10
Pine Meadow Drive C-6
Pine Street I-10
Pine View Street F-5
Pinehurst Road D-4
Pinnacle Road A-2
Plank Hill Road A-12
Pleasant Avenue G-11
Pleasant Street H-6
Pleasantview Avenue J-6
Poitras Road K-12
Pondview Lane E-6

Poplar Street I-10
Porter Court I-6
Posa Drive G-10
Pound Street F-5
Pratt Street H-5
Pre-Dem Road F-10
Prestige Lane K-11
Preston Street H-9
Prides Lane K-3
Primrose Lane D-11
Prince Street G-7
Princeton Drive A-4
Priscilla Lane F-9
Prospect Place G-6
Prospect Street H-6
Purdue Road C-12
Puritan Road D-7
Putnam Street F-5

Quail Hollow Lane E-12
Quaker Lane E-8
Queen Street G-7
Quince Court D-5

Race Street G-6
Rachel Court D-5
Rambler Street C-11
Rathbun Road F-10
Redstone Hill Road K-9
Red Stone Hill - Plnvl K-12
Redstone Street J-12
Redwood Drive A-9
Regency Court F-9
Reilly Place F-6
Renee Street F-11
Revere Drive D-9
Rhoda Lane C-8
Rich Lane F-9
Richard Court B-9
Richmond Place G-6
Ridge Road I-8
Ridgecrest Lane E-3
Ridgewood Street I-4
Rita Drive K-11
River Street H-9
Riverside Avenue H-6
Robbins Avenue I-4
Roberge Road F-10
Roberts Street F-6
Robertson Street G-12
Roberts Trace E-2
Robin Street D-6
Robinwood Road K-8
Rockwell Avenue H-3
Rockwell Park Road East G-4
Rockwell Park Road North G-3
Roeblings Road G-3
Rogers Road J-12
Rollinson Road J-8
Ronzo Road L-10
Root Avenue G-10
Rose Street D-11
Rosemary Lane D-11
Rosemont Avenue I-8
Rosemont Street F-2
Rosewood Drive D-11
Rossi Drive B-8
Round Hill Road B-7
Rowe Place H-11
Royal Drive C-2
Rudolph Place G-11
Rudolph Road G-11
Runge Street I-11
Russ Lane I-5
Rustic Terrace F-7
Ruth Street D-11

Saddlebrook Boulevard J-1
Salem Lane K-3
Salladin Road J-8
Salvatore Avenue J-6
Sand Hill Road F-4
Sandra Street D-11
Sandy Drive E-10
Saw Mill Road A-9
School Street H-6
Second Street H-9
Seminary Street F-12
Seneca Road L-4
Sessions Street G-6
Seymour Street I-7
Shagbark Drive D-11
Shagbark Drive North C-11
Sharon Street E-7
Shawn Drive B-9
Shawa Drive F-7
Sheeran Road G-8
Sheffield Lane A-9
Sheila Court J-5
Sherbrooke Street J-5
Sherman Street F-5
Sherwood Road B-8
Shingle Mill Road L-11
Short Street F-10
Shrub Road B-7
Sigourney Street I-6
Silo Road L-11
Simpkins Drive B-8
Sims Road D-12
Sixth Street H-9
Skipperine Road A-10
Skyridge Road J-5
Skytop Drive J-5
Skyview Terrace B-5
Smith Street F-4
Somerset Circle D-12
Sonstrom Road C-11
Soucy Drive B-11
South Street H-6
South Street Extension H-5
Southdown Drive A-4
Spark Avenue F-9
Spelman Street G-11
Sperry Road B-7
Spring Street G-6
Spruce Street G-4
Stafford Avenue D-10
Stage Coach Road H-8
Stearns Street G-7
Steele Road G-5
Stellas Way F-2
Sterling Way J-11
Stevens Street B-9
Stewart Street F-7
Stonecrest Drive G-9
Strawberry Hill Road A-11
Sturbridge Court C-8
Suffolk Place A-5
Summer Glen B-2
Summer Street G-6
Summerberry Circle E-4
Summit Street F-5
Sunnydale Avenue J-8
Sunnyridge Drive E-10
Sunrise Terrace J-7
Sunset Drive G-11
Surrey Drive J-9
Susan Lane E-3
Swanson Drive D-8
Sycamore Street I-10
Sylvester Street I-9
Sylvia Lane I-9

Taillon Street I-5
Talmadge Street H-5
Tanglewood Road C-4
Terrace Lane D-8
Terry Street G-5
Terryville Avenue F-1
Terryville Road G-1
Tevins Way J-2
Tevinwood Circle J-1
Third Street H-9
Thistle Lane L-12
Thornside Drive D-11
Tiffany Lane L-1
Timber Lane B-10
Todd Street I-10
Tolland Road E-9
Topsfield Road K-3
Topview Terrace G-9
Tower Road H-2
Townline Road - Plymouth I-1

Tracy Court L-2
Treble Road B-3
Trelli Lane K-11
Trout Brook Road B-9
Tufts Street E-7
Tulip Place H-4
Tulip Street H-4
Tunxis Road L-3
Turtlebrook Lane J-1
Tuscarora Place I-3
Tuttle Road I-5
Tuttle Street I-7
Twining Street H-11
Tyler Way K-1

Uconn Drive A-4
Union Street I-6
Upson Street H-5

Valley Street G-6
Valmore Road D-8
Vance Drive E-9
Vance Road E-8
Vanderbilt Road E-7
Vantana Drive F-10
Vera Road E-12
Vermont Drive B-11
Vernon Street G-11
View Street H-4
Village Street L-12
Vincent P. Kelly Road J-8
Vincent Road E-9
Vine Road F-11
Violet Drive K-12

Walnut Street F-7
Walter Place I-12
Wanda Drive K-11
Ward Street G-5
Warner Street D-8
Warren Street F-7
Washington Street H-12
Wasley Way D-12
Waterbury Road H-1
Weathervane Road K-8
Weeping Hill Drive A-12
Welch Drive H-11
West Gate J-9
West Street H-5
West Washington Street G-9
Westchester Drive E-10
Westminster Road F-7
Westwood Road B-5
Westwoods Terrace G-12
Wheeler Street F-3
Whippoorwill Lane B-5
Whitehawk Trail I-3
Wiegert Way F-2
Wilderness Way C-7
Wildewood Run D-8
Willcox Street I-7
Williams Street F-6
Willis Street L-5
Willoughby Street E-6
Willow Brook Road D-8
Windham Road C-10
Winding Brook Road A-9
Windsor Lane B-10
Winston Court B-8
Winterberry Circle E-4
Wintergreen Road E-3
Winthrop Street G-5
Witches Rock Road L-2
Wolcott Road L-3
Wolcott Street I-5
Woodard Drive H-5
Woodard Place I-5
Woodbine Street H-4
Woodbridge Road B-5
Woodchuck Lane A-11
Woodcrest Drive D-6
Woodfield Road B-7
Woodhaven Road C-9
Wooding Street F-7
Woodland Street G-8
Woodmere Road I-9
Woodridge Road J-9
Woodshire Circle J-1
Woodside Way C-7
Woodybrook Road C-9
Wooster Court H-12
Wyndwood Drive D-6

Yale Street A-3
Yarde Drive I-11
York Street B-3

Zack Lane K-12
Zipp Avenue H-10

N

Legend

- Bristol Upland Review Area
- Bristol Watercourse Line
- Bristol Waterbodies
- Bristol Watercourse Polygon
- Bristol Inland Wetland

Disclaimer:
This map is for informational purposes only and has not been prepared for, nor is suitable for legal, engineering, or surveying purposes. Users of this information should review or consult the primary data and information sources to verify the usability of the information. The City of Bristol makes no warranties, express or implied, as to the use of the information obtained herein.

Effective May 1, 2025